



GMT MONTHLY MEMBERSHIP PROGRESS REPORT

Results as of: 5/31/2024

Multiple District 49

LOCATION: ALASKA

GMT: OPEN

GMT CA NA

| Clubs | | | |
|-----------------------|---------------|-----------|---------------|
| RESULTS FOR 2023-2024 | | | |
| QUARTER | NEW CLUB GOAL | NEW CLUBS | DROPPED CLUBS |
| JULY/AUG/SEPT | 1 | 0 | 0 |
| OCT/NOV/DEC | 0 | 0 | 0 |
| JAN/FEB/MAR | 0 | 0 | 1 |
| APR/MAY/JUNE | 1 | 0 | 0 |

| Members | | | |
|-----------------------|------------------------|----------------------|--|
| RESULTS FOR 2023-2024 | | | |
| QUARTER | MEMBER GROWTH NET GOAL | MEMBER GROWTH ACTUAL | DROPPED MEMBERS ACTUAL (including transfers) |
| JULY/AUG/SEPT | 26 | 44 | 42 |
| OCT/NOV/DEC | 26 | 46 | 125 |
| JAN/FEB/MAR | 26 | 76 | 105 |
| APR/MAY/JUNE | 26 | 27 | 21 |

GOALS AND ACTUAL NEW CLUBS CUMULATIVE

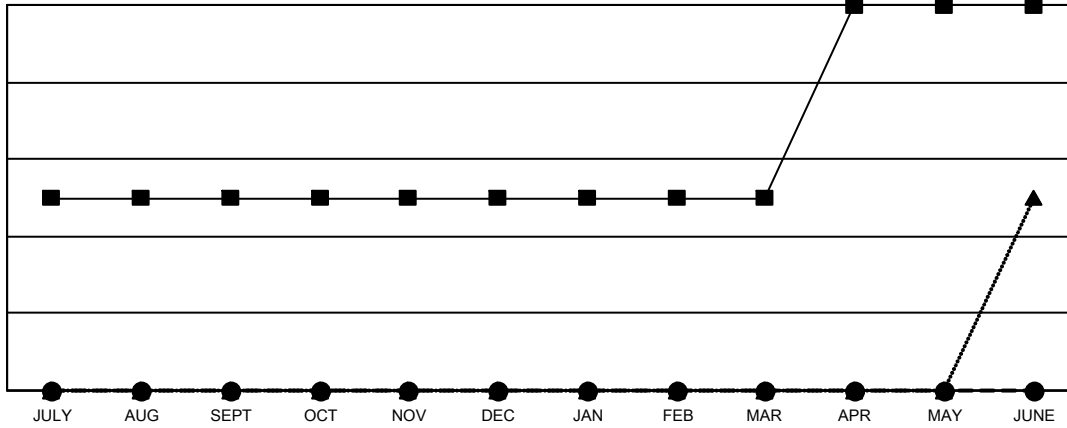

- - CURRENT YEAR GOALS FOR NEW CLUBS
- - CURRENT YEAR ACTUAL NEW CLUBS
- ▲ - LAST YEAR ACTUAL NEW CLUBS

GOALS AND ACTUAL MEMBERS CUMULATIVE

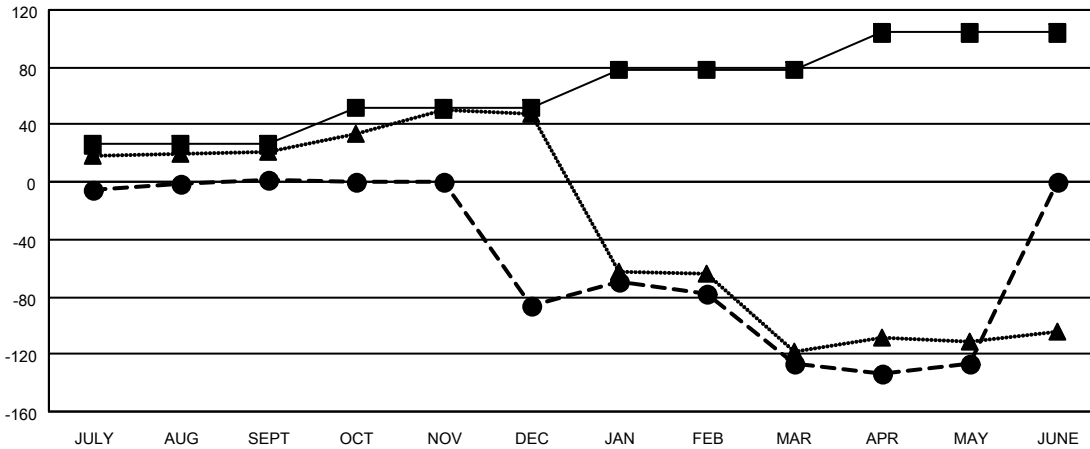

- - MEMBER GROWTH NET GOAL
- - MEMBER GROWTH ACTUAL
- ▲ - LAST YEAR MEMBERSHIP ACTUAL

| | | | | | | | | | | | | | | |
|---|---|--|----------------|---|-------|-----|--------------|------------|--|--|---------------------------|-----|---------------------------------|-----|
| <p>DROPPED CLUBS: 1</p> | <p>37 CLUBS OF 59 ADDED 1 OR MORE NEW MEMBERS</p> | <p><u>GENDER DISTRIBUTION</u></p> <p>MALE 1,044 (57.58%)</p> <p>FEMALE 769 (42.42%)</p> | | | | | | | | | | | | |
| <p><u>DROPPED MEMBERS</u></p> <table style="width: 100%; border-collapse: collapse;"> <tr> <td style="width: 70%;">DECEASED</td> <td style="text-align: right;">12</td> </tr> <tr> <td>CLUB CANCELLED</td> <td style="text-align: right;">0</td> </tr> <tr> <td>OTHER</td> <td style="text-align: right;">281</td> </tr> <tr> <td>TOTAL</td> <td style="text-align: right;">293</td> </tr> </table> | DECEASED | 12 | CLUB CANCELLED | 0 | OTHER | 281 | TOTAL | 293 | <p>CLICK HERE FOR CUMULATIVE MEMBERSHIP DATA</p> | <table style="width: 100%; border-collapse: collapse;"> <tr> <td style="width: 70%;">TOTAL FAMILY UNIT MEMBERS</td> <td style="text-align: right;">401</td> </tr> <tr> <td>FAMILY MEMBERS PAYING HALF DUES</td> <td style="text-align: right;">208</td> </tr> </table> | TOTAL FAMILY UNIT MEMBERS | 401 | FAMILY MEMBERS PAYING HALF DUES | 208 |
| DECEASED | 12 | | | | | | | | | | | | | |
| CLUB CANCELLED | 0 | | | | | | | | | | | | | |
| OTHER | 281 | | | | | | | | | | | | | |
| TOTAL | 293 | | | | | | | | | | | | | |
| TOTAL FAMILY UNIT MEMBERS | 401 | | | | | | | | | | | | | |
| FAMILY MEMBERS PAYING HALF DUES | 208 | | | | | | | | | | | | | |